

## How To Setup Outlook XP / 2003 for Eagle Email

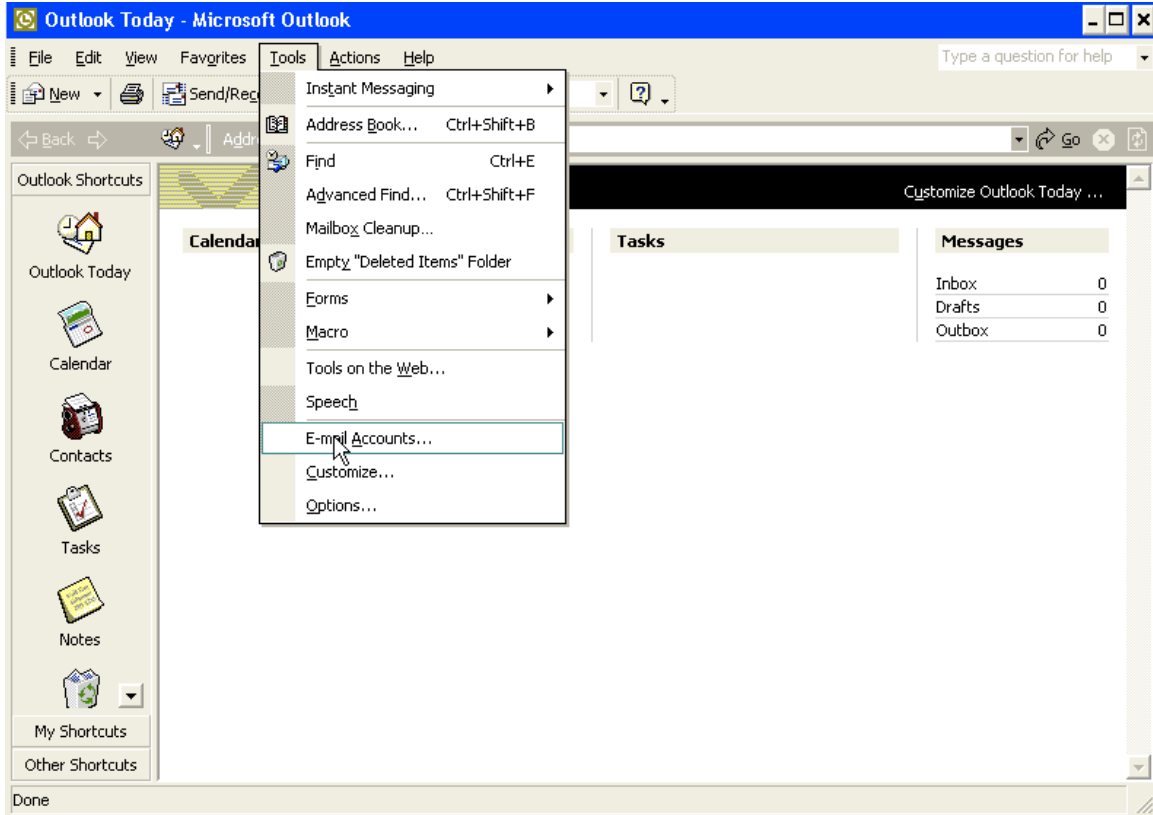

1. Select "Tools" then "E-mail Accounts"

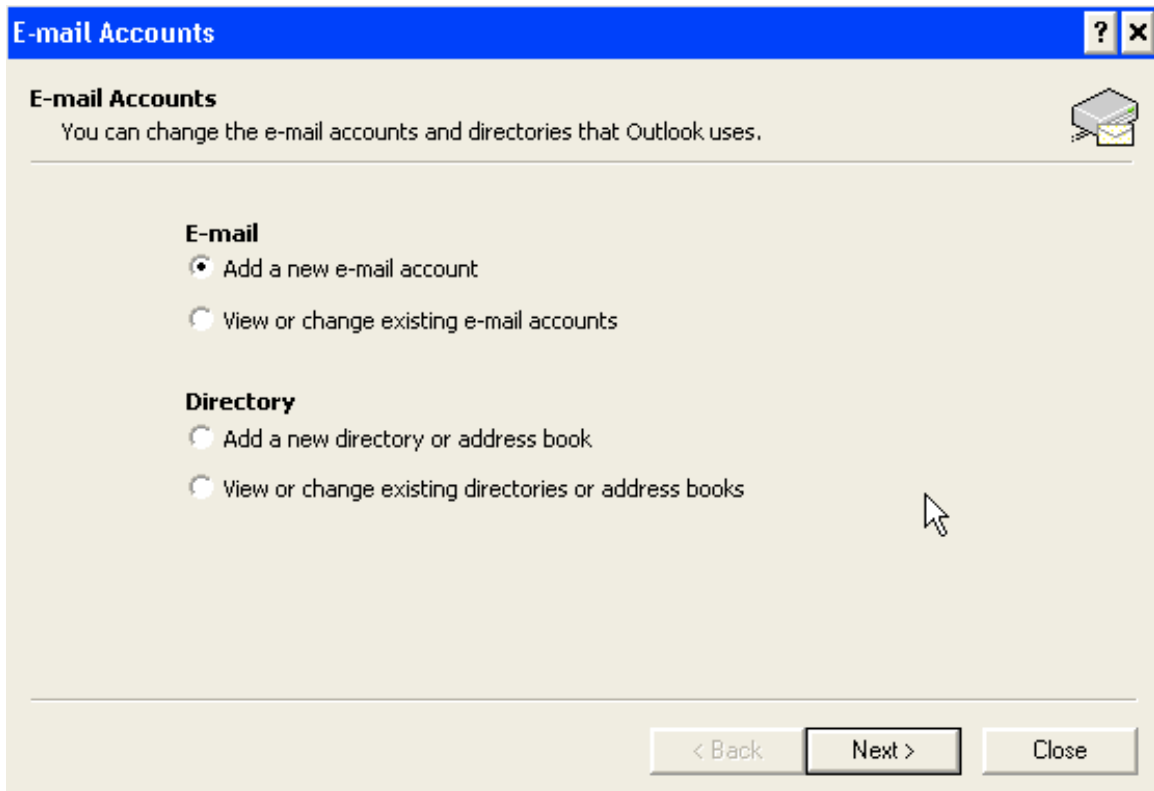

2. Select “Add a new e-mail account” the click “Next”

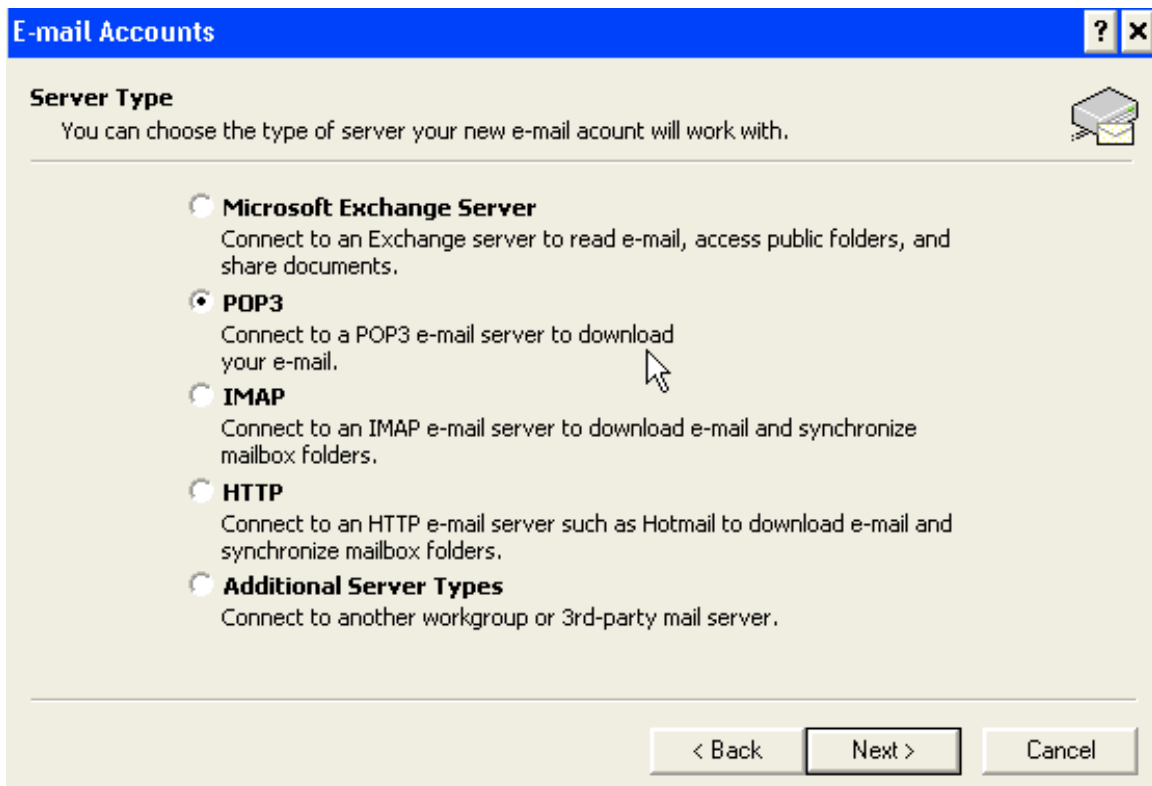

3. Select "POP3" and then click "Next"

**E-mail Accounts** ? x

**Internet E-mail Settings (POP3)** 

Each of these settings are required to get your e-mail account working.

---

|   |   |
|---|---|
| <b>User Information</b>   | <b>Server Information</b>   |
| Your Name: <input type="text" value="Your Name"/>                   | Incoming mail server (POP3): <input type="text" value="mail.eaglecom.net"/> |
| E-mail Address: <input type="text" value="youremail@eaglecom.net"/> | Outgoing mail server (SMTP): <input type="text" value="mail.eaglecom.net"/> |

|  |  |
|--|--|
| <b>Logon Information</b>   | <b>Test Settings</b>   |
| User Name: <input type="text" value="youremail"/>                          | After filling out the information on this screen, we recommend you test your account by clicking the button below. (Requires network connection) |
| Password: <input type="password" value="****"/>                            |  |
| <input checked="" type="checkbox"/> Remember password                      | <input type="button" value="Test Account Settings ..."/>   |
| <input type="checkbox"/> Log on using Secure Password Authentication (SPA) | <input type="button" value="More Settings ..."/>   |

---

4. Enter your name and email address
5. Enter mail.eaglecom.net for incoming and outgoing mail server
6. Enter your username (everything before @eaglecom.net) and password
7. Click “More Settings”

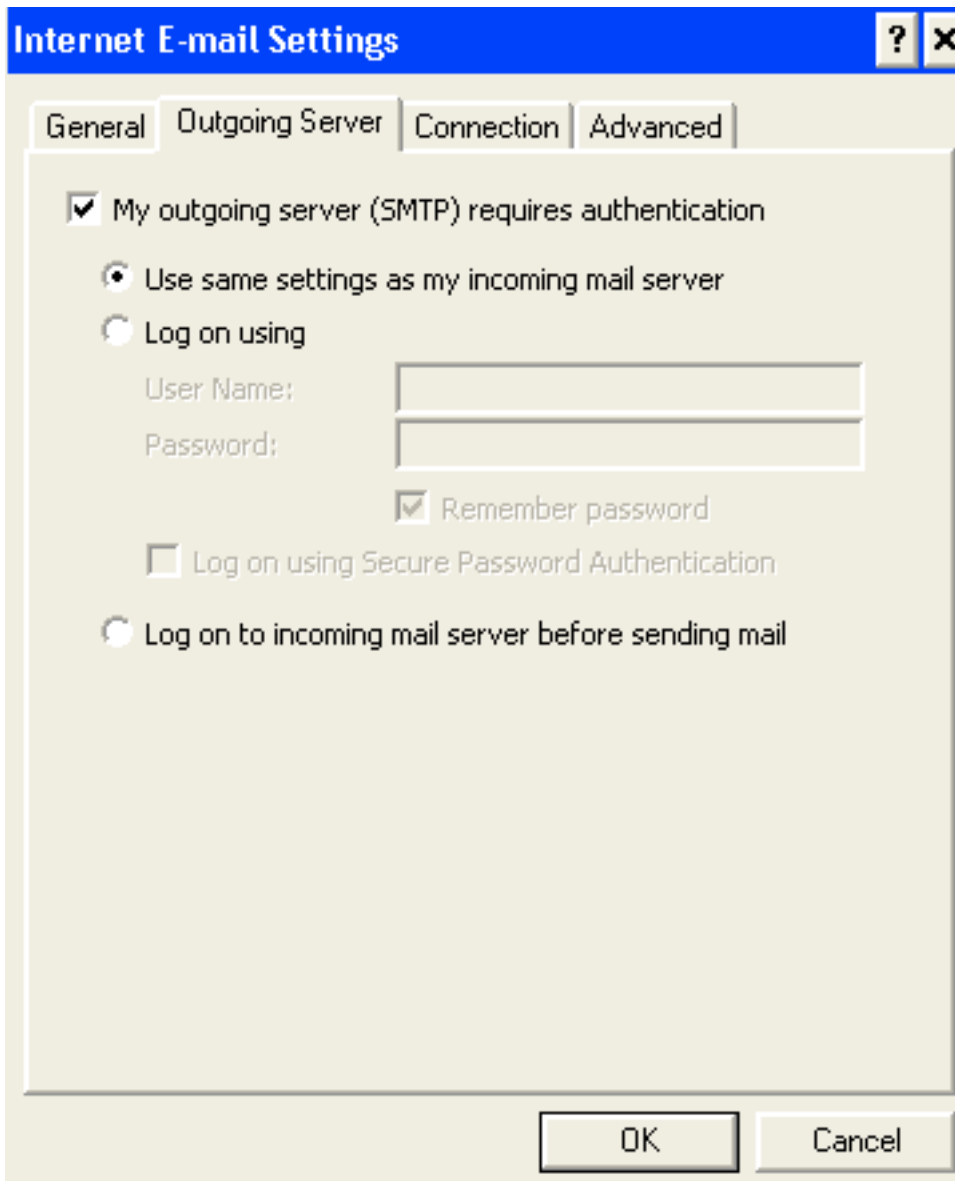

8. Check "My outgoing server (SMTP) requires authentication"
9. Click "OK"
10. Click "Next"

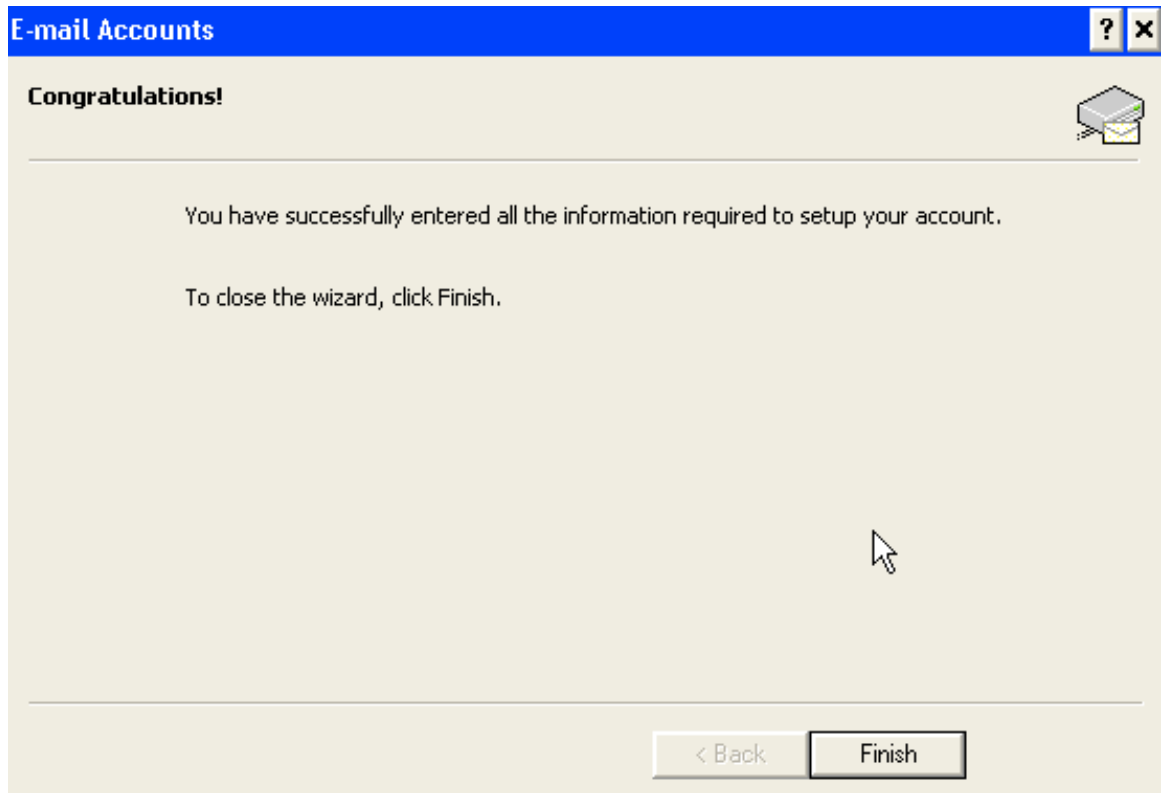

11. Click "Finish"

You are finished!