

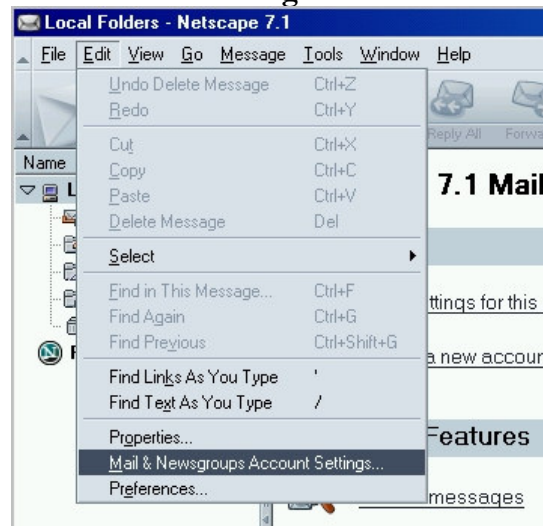

## Setting Up Email in Netscape 7.x

In Netscape mail 7.1, click on “Edit” and click “Mail & Newsgroups Account Settings...”



Click on “Add Account”

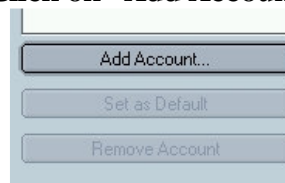

Put a dot in “Email account” and click “Next”

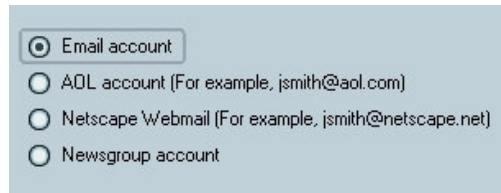

In the “Your Name:” field type the name you want to appear when you send an email. Then, in the “Email Address:” field type in your eaglecom.net email address, and click “Next”

Enter the name you would like to appear in the "From" field of your outgoing messages (for example, "John Smith").

Your Name:

Enter your email address. This is the address others will use to send email to you (for example, "user@example.net").

Email Address:

**Verify there is a dot in "POP"  
In the "Incoming Server" field type mail.eaglecom.net  
Then click "Next"**

Select the type of incoming server you are using.

POP  IMAP

Enter the name of your incoming server (for example, "mail.example.net").

Incoming Server:

Your existing outgoing server (SMTP), "mail.eaglecom.net", will be used. You can modify outgoing server settings by choosing Mail & Newsgroups Account Settings from the Edit menu.

**The "User Name" field will already be filled out, so click "Next"**

Enter the user name given to you by your email provider (for example, "jsmith").

User Name:

**The "Account Name" field will also be filled out, click "Next" again.**

Enter the name by which you would like to refer to this account (for example, "Work Account", "Home Account" or "News Account").

Account Name:

**Verify that all the information on this screen is correct then click "Finished"**

### Congratulations!

Please verify that the information below is correct.

Account Name:	jbrown@eaglecom.net
User Name:	jbrown
Email Address:	jbrown@eaglecom.net
Incoming Server Name:	mail.eaglecom.net
Incoming Server Type:	POP3
Outgoing Server Name (SMTP):	mail.eaglecom.net

On the “Mail & Newsgroups Account Settings” window highlight “Outgoing Server (SMTP)” on the left hand side.

On the middle section under “Server Name:” Type mail.eaglecom.net the port should remain blank. Put a check in “Use name and password” then for user name type the first part of your email address. (If your email address is [jbrown@eaglecom.net](mailto:jbrown@eaglecom.net) then your username is jbrown)

Make sure there is a dot in “Never” under the “Use secure connection (SSL)” section. Click “OK”.

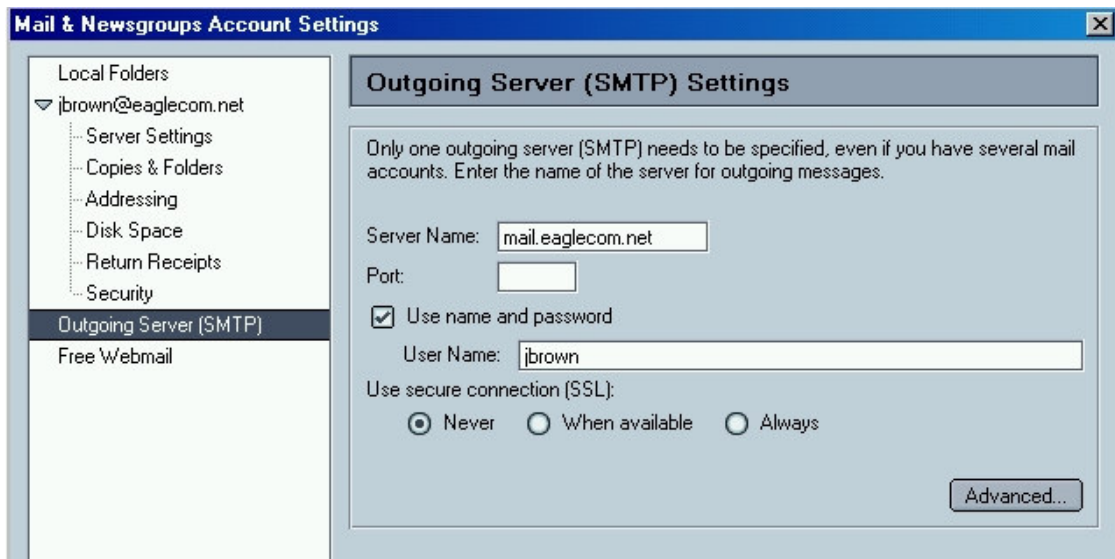

Click the “Get Msgs” button to check your email.

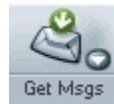

Enter your password when prompted.  
You may put a check in “Use Password Manager to remember this password”  
Then click “OK”



You are finished